

DUNHAM SURVEYING, S.C.
SURVEYING & SUBDIVIDING
DELAVER, WISCONSIN 53115

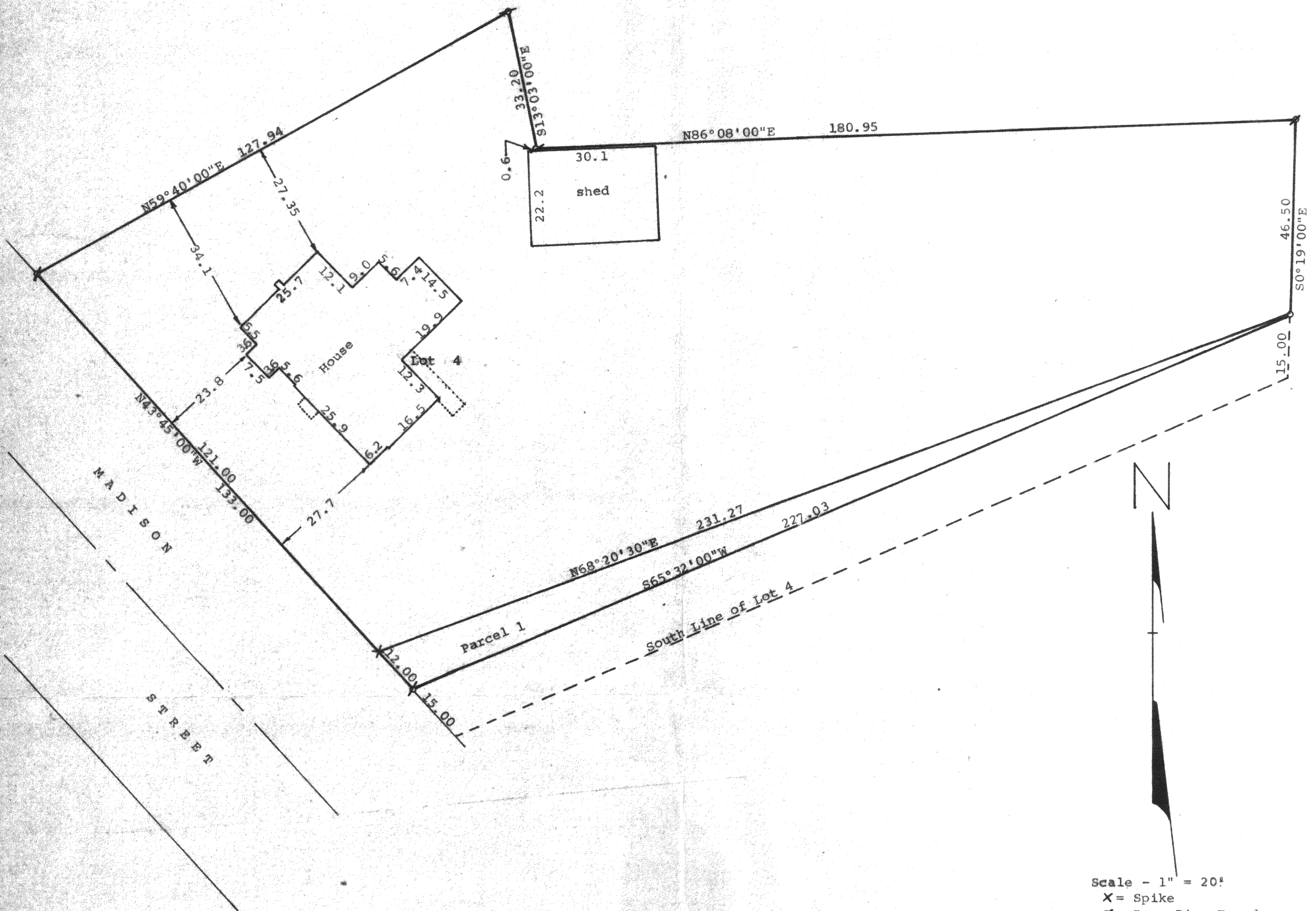
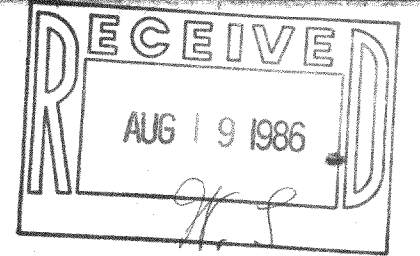

Description of Parcel 1

A part of Lot 4 in D. H. Rollo's Addition to the Village of Walworth, Walworth County, Wisconsin, described as follows: Commencing at the southwest corner of said Lot 4; thence N43°45'00"W along the southwesterly side of said Lot 4, 15.00 feet to the place of beginning; thence continue N43°45'00"W along said lot line, 12.00 feet; thence N68°20'30"E 231.27 feet to a point on the east side of said Lot 4, located 15.00 feet north of the southeast corner of said Lot 4; thence S65°32'00"W 227.03 feet to the place of beginning
January 20, 1981

George T. Dunham
George T. Dunham, Surveyor

STATE OF WISCONSIN)
COUNTY OF WALWORTH) SS

I, George T. Dunham, Surveyor, certify that I have surveyed the property described as follows:

Lot No. 4 of D. H. Rollo's Addition to the Village of Walworth, Walworth County, Wisconsin, EXCEPTING THEREFROM beginning at the southwest corner of said Lot 4; thence N43°45'00"W along the southwesterly side of said Lot 4, 27.00 feet; thence N68°20'30"E 231.27 feet to a point on the east side of said Lot 4, located 15.00 feet north of the southeast corner of said Lot 4; thence S0°19'E 15.00 feet to the southeast corner of said Lot 4; thence southwesterly along the southerly line of said Lot 4, to the place of beginning.

and that the above map is a true representation thereof and shows the size and location of the property, its exterior boundaries, the location of all visible structures and dimensions of all principal buildings thereon, boundary fences, apparent easements, roadways and visible encroachments, if any, and that I have surveyed the property hereon described according to the official records to the best of my knowledge and belief.
May, 1986

George T. Dunham
George T. Dunham, Surveyor

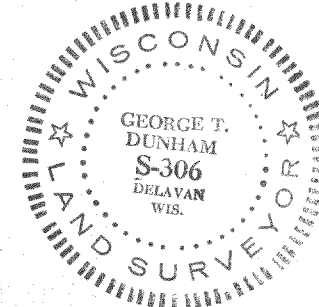

VRA-10

9-283